

1 VUE DE DESSUS
EHELLE : 1/50

<p>NOTICE: THESE DRAWINGS WERE PRODUCED BY AND ARE THE SOLE PROPERTY OF NEWMAT USA LTD ANY AND ALL INFORMATION CONTAINED HEREIN SHALL NOT BE USED BY ANY OTHER PERSON OR COMPANY WITHOUT THE EXPRESSED WRITTEN CONSENT OF NEWMAT USA LTD. THE DRAWINGS MAY HAVE BEEN BASED ON CONSTRUCTION DRAWINGS NOT PREPARED BY NEWMAT USA LTD. THEREFORE MAY NOT REPRESENT THE CONDITIONS AS CONSTRUCTED AT THAT TIME.</p>				<p>81 MAHAN STREET, WEST BABYLON, NY 11704 TEL. (631) 261 1498 FAX (631) 261 1756</p>		Scale:	Drawn By:		
						1/50	R.K.		
						<p>NEWMAT USA LTD</p>		Checked By:	R.K.
						<p>newmat STRETCH CEILING SYSTEMS</p>		Job Title:	VUE DE DESSUS FINALE COMME INSTALLE
						<p>Customer Name:</p>		Job Number:	13-000
#	REVISIONS:	Drawn By	Checked By	Customer Name:	Date:	Job Number:	Date:		
A	4/27/2015	R.K.		AVIGNON	27/4/2015	13-000	27/4/2015		
B	6/5/2015	R.K.							
C	22/5/2015	R.K.							
D	6/11/2015	R.K.							
E									
						Drawing Number:	A-01		

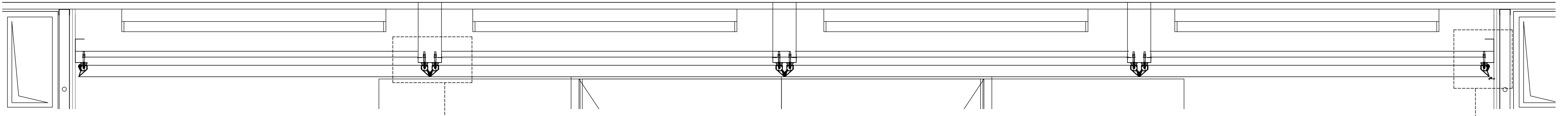

1 VUE EN COUPE
ECHELLE: 1/50

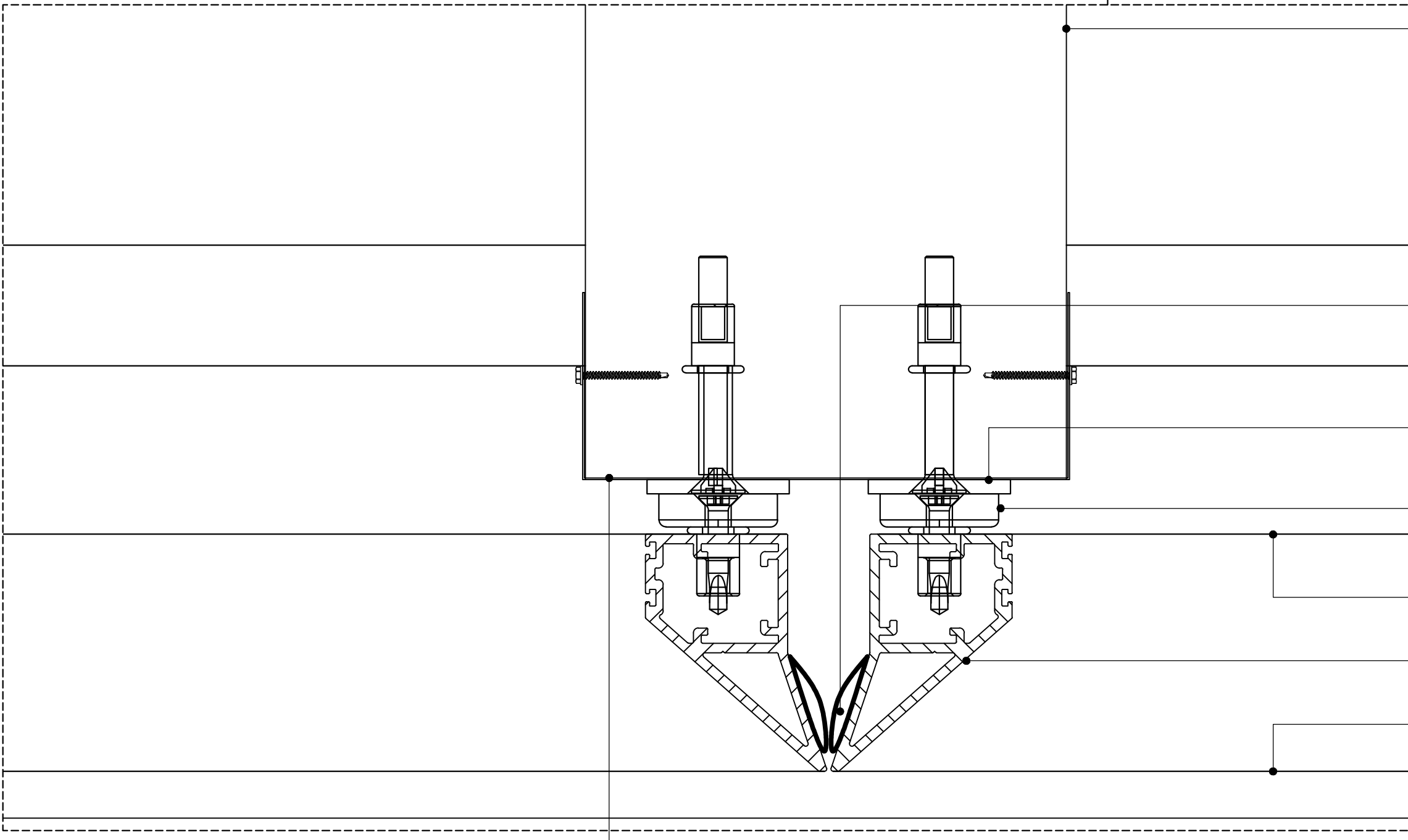

- MONTANT MEGASTIL 100 @ 200cm
ATTACHE AUX POUTRES EN BETON
- RAIL MEGASTIL 100 MODIFIE
- JOINT DE TOILE POUR ETANCHEITE DE LUMIERE
- PLATINE METALLIQUE
- AIMANT CNS-32
- TOILE NEWMAT TOB3S
- NEWMAT PROFIL MD50
- TOILE NEWMAT TOB3S
- PROFIL PERIPHERIQUE EN FORME 'L'
CLOISON EXISTANTE PAR AUTRE PRESTATATAIRE

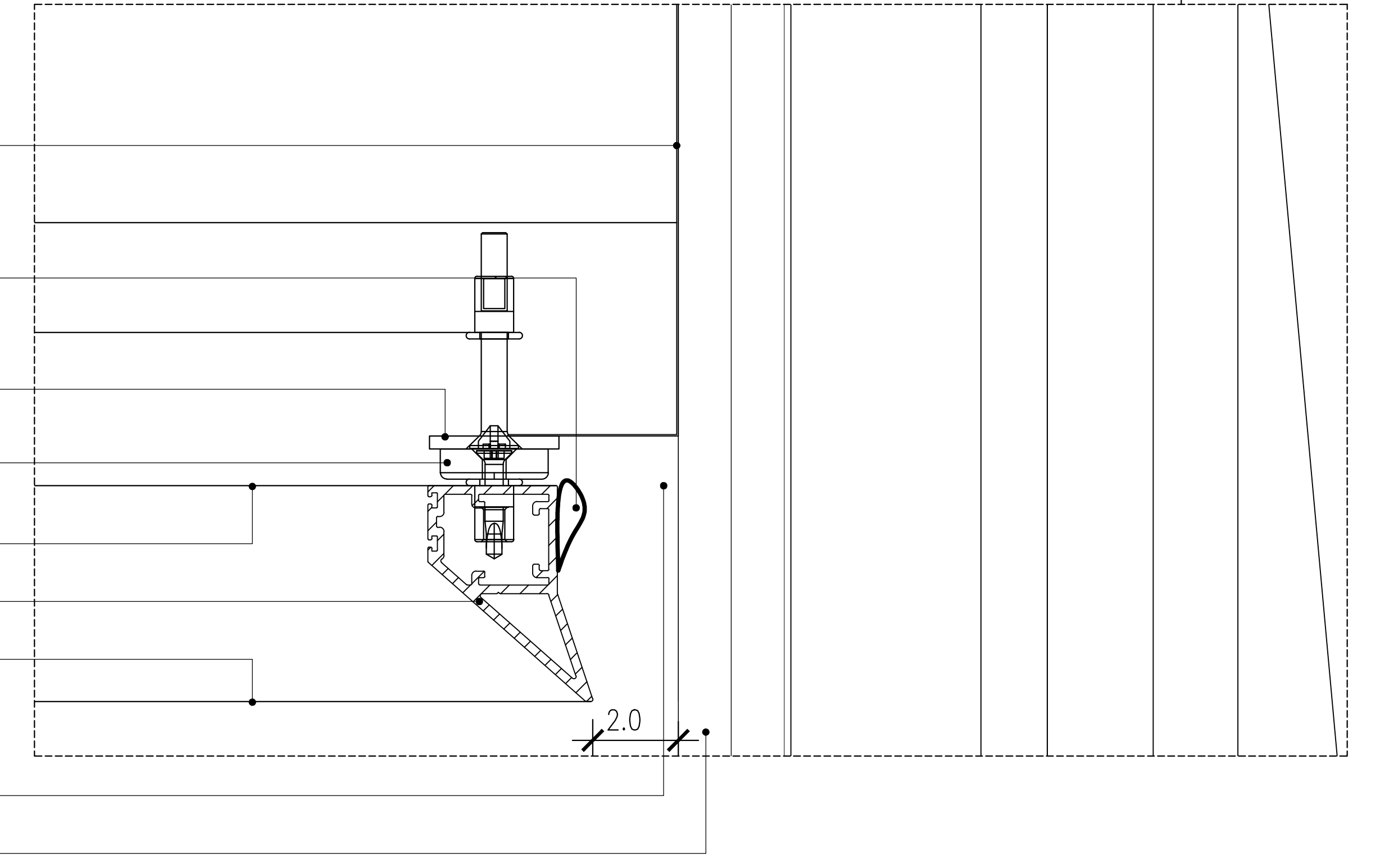

RAIL MEGASTIL 100

<p>NOTICE: THESE DRAWINGS WERE PRODUCED BY AND ARE THE SOLE PROPERTY OF NEWMAT USA LTD ANY AND ALL INFORMATION CONTAINED HEREIN SHALL NOT BE USED BY ANY OTHER PERSON OR COMPANY WITHOUT THE EXPRESSED WRITTEN CONSENT OF NEWMAT USA LTD. THE DRAWINGS MAY HAVE BEEN BASED ON CONSTRUCTION DRAWINGS NOT PREPARED BY NEWMAT USA LTD. THEREFORE MAY NOT REPRESENT THE CONDITIONS AS CONSTRUCTED AT THAT TIME.</p>	<p>NEWMAT USA LTD</p> <p><i>newmat</i> STRETCH CEILING SYSTEMS</p>		#	REVISIONS:	Drawn By	Checked By	81 MAHAN STREET, WEST BABYLON, NY 11704 TEL. (631) 261 1498 FAX (631) 261 1756	Scale:	Drawn By:
	A	4/27/2015	R.K.			Drawing Title: VUE EN COUPE FINALE COMME INSTALLE	1:50	R.K.	
	B	6/5/2015	R.K.			Job Title: FONDATION LAMBERT		Checked By:	
	C	22/5/2015	R.K.			Customer Name: AVIGNON		Job Number: 13-000	
	D	6/11/2015	R.K.					Date: 27/4/2015	
E								Drawing Number: A-02	