

TYP. FACTORY WELDED SEAMS
IN MEMBRANE @ 63" O.C.

NEWMAT DOUBLE GHOST DIVIDER

NEWMAT DOUBLE GHOST DIVIDER

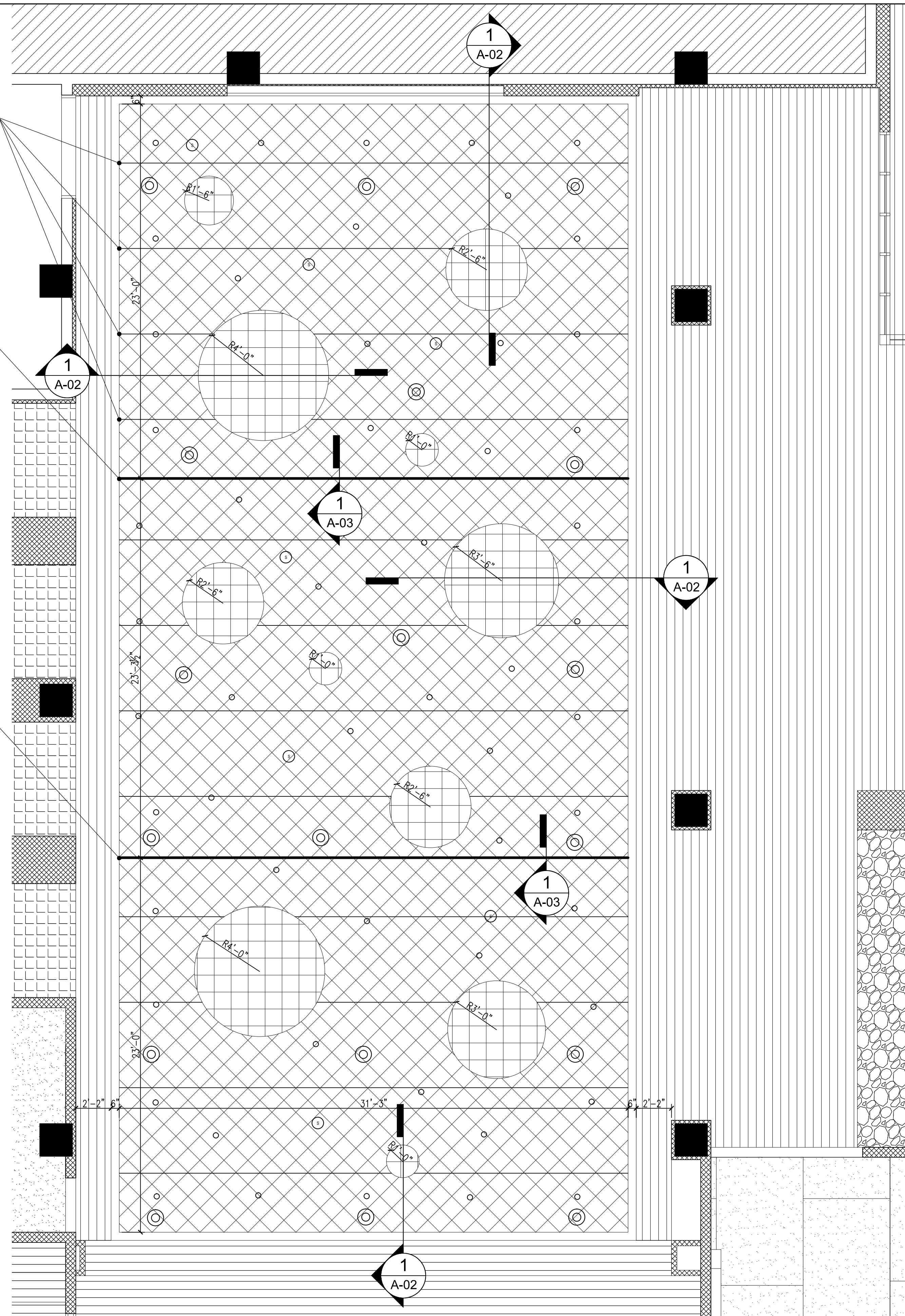

1 PARTIAL RCP @ CELLAR
SCALE: 1/4" = 1' - 0"

NOTES:

- 1) ALL DIMENSIONS AND LOCATIONS MUST BE V.I.F. PRIOR TO NEWMAT FABRICATION AND INSTALLATION.
- 2) ALL DRYWALL APPLICATIONS REQUIRE 12" CONTINUOUS 16GA (MINIMUM) METAL STRAPPING REINFORCEMENT BEHIND DRYWALL AT ALL NEWMAT ATTACHMENT LOCATIONS.
- 3) ALL "BLOCKING BY OTHERS" MUST BE CONTINUOUS, STRAIGHT, LEVEL AND/OR PLUMB AND ABLE TO WITHSTAND 30LBS. PER LINEAR FOOT OF LATERAL TENSION WHICH WILL BE EXERTED BY EACH LAYER OF MEMBRANE.

NOTICE: THESE DRAWINGS WERE PRODUCED BY AND ARE THE SOLE PROPERTY OF NEWMAT USA LTD ANY AND ALL INFORMATION CONTAINED HEREIN SHALL NOT BE USED BY ANY OTHER PERSON OR COMPANY WITHOUT THE EXPRESSED WRITTEN CONSENT OF NEWMAT USA LTD. THE DRAWINGS MAY HAVE BEEN BASED ON CONSTRUCTION DRAWINGS NOT PREPARED BY NEWMAT USA LTD. THEREFORE MAY NOT REPRESENT THE CONDITIONS AS CONSTRUCTED AT THAT TIME.				81 MAHAN STREET, WEST BABYLON, NY 11704 TEL. (631) 261 1498 FAX (631) 261 1756		Scale:	Drawn By:	
NEWMAT NORTHEAST CORP.		#	REVISIONS	DATE	Drawn By	Checked By	AS NOTED	
 STRETCH CEILING SYSTEMS		A	11/10/2015	R.K.	R.K.	R.K.	AS NOTED	
		B	11/18/2015	R.K.	R.K.	R.K.	AS NOTED	
		C	12/9/2015	R.K.	R.K.	R.K.	R.K.	AS NOTED
		D	1/25/2016	R.K.	R.K.	R.K.	R.K.	AS NOTED
		E	2/10/2016	R.K.	R.K.	R.K.	R.K.	AS NOTED
Customer Name:		RIVERSIDE CENTER		21 WEST END AVENUE		NEW YORK, NY		
Job Title:		PARTIAL RCP		RIVERSIDE 2		RIVERSIDE CENTER		
Job Number:		13-000		10/5/2015		10/5/2015		
Drawing Number:		A-01		A-01		A-01		
Date:		10/5/2015		10/5/2015		10/5/2015		
Checked By:		R.K.		R.K.		R.K.		
Drawn By:		R.K.		R.K.		R.K.		

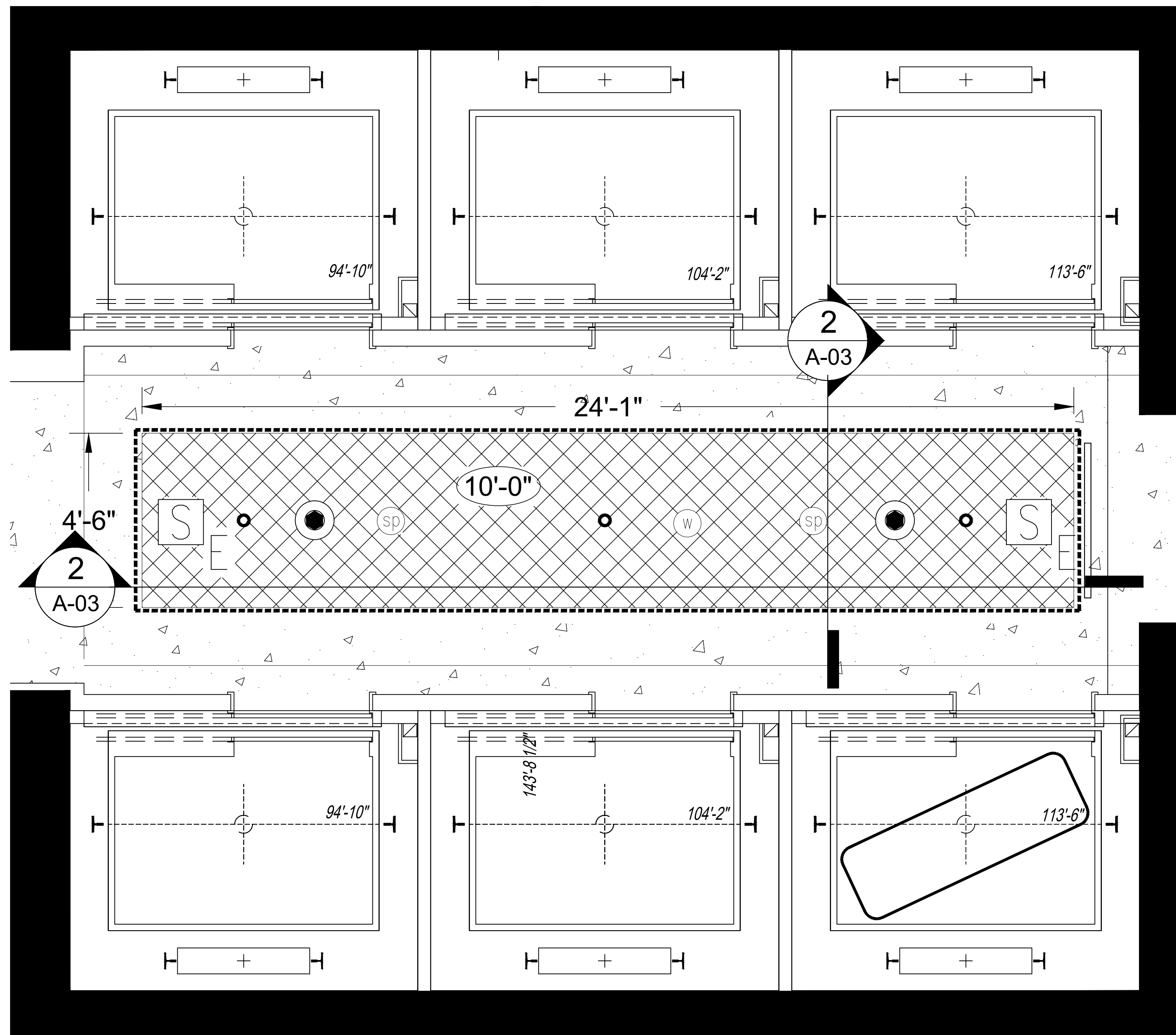

1 PARTIAL RCP @ FIRST FLOOR
SCALE: 1/2" = 1'-0"

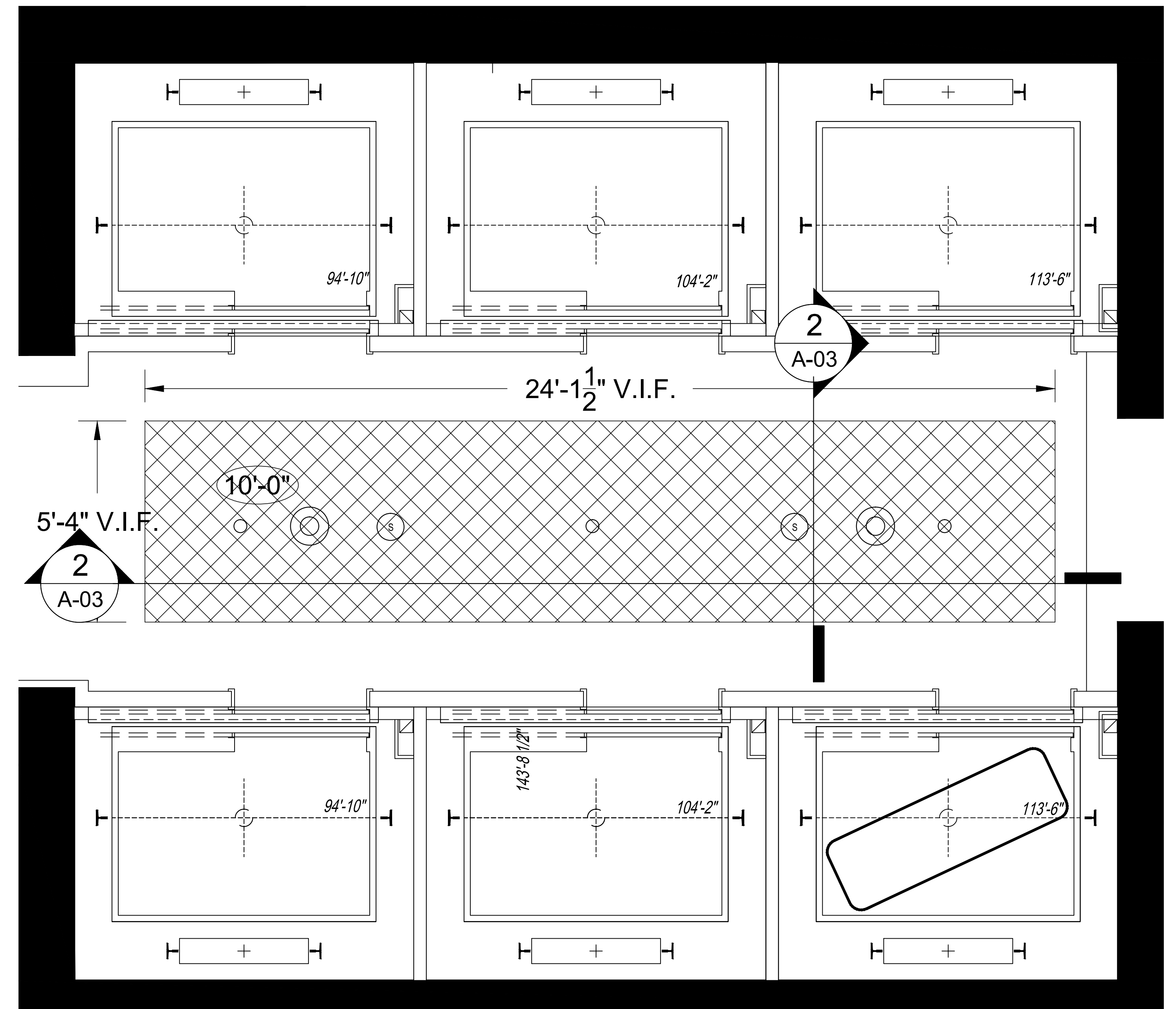

2 PARTIAL RCP @ FIFTH FLOOR
SCALE: 1/2" = 1'-0"

NOTES:

- 1) ALL DIMENSIONS AND LOCATIONS MUST BE V.I.F. PRIOR TO NEWMAT FABRICATION AND INSTALLATION.
- 2) ALL DRYWALL APPLICATIONS REQUIRE 12" CONTINUOUS 16GA (MINIMUM) METAL STRAPPING REINFORCEMENT BEHIND DRYWALL AT ALL NEWMAT ATTACHMENT LOCATIONS.
- 3) ALL "BLOCKING BY OTHERS", MUST BE CONTINUOUS, STRAIGHT, LEVEL AND/OR PLUMB AND ABLE TO WITHSTAND 30LBS. PER LINEAR FOOT OF LATERAL TENSION WHICH WILL BE EXERTED BY EACH LAYER OF MEMBRANE.

NOTICE: THESE DRAWINGS WERE PRODUCED BY AND ARE THE SOLE PROPERTY OF NEWMAT USA LTD ANY AND ALL INFORMATION CONTAINED HEREIN SHALL NOT BE USED BY ANY OTHER PERSON OR COMPANY WITHOUT THE EXPRESSED WRITTEN CONSENT OF NEWMAT USA LTD. THE DRAWINGS MAY HAVE BEEN BASED ON CONSTRUCTION DRAWINGS NOT PREPARED BY NEWMAT USA LTD. THEREFORE MAY NOT REPRESENT THE CONDITIONS AS CONSTRUCTED AT THAT TIME.				81 MAHAN STREET, WEST BABYLON, NY 11704 TEL. (631) 261 1498 FAX (631) 261 1756		Scale: AS NOTED	Drawn By: R.K.
#	REVISIONS DATE	Drawn By	Checked By	Drawing Title: PARTIAL RCP		Job Number: 13-000	Date: 10/5/2015
A	11/10/2015	R.K.		Job Title: RIVERSIDE 2			
B	11/18/2015	R.K.		Customer Name: RIVERSIDE CENTER		Drawing Number: A-01.2	
C	12/9/2015	R.K.		21 WEST END AVENUE			
D	1/25/2016	R.K.		NEW YORK, NY			
E	2/10/2016	R.K.					
				 STRETCH CEILING SYSTEMS		2/22/2016	R.K.

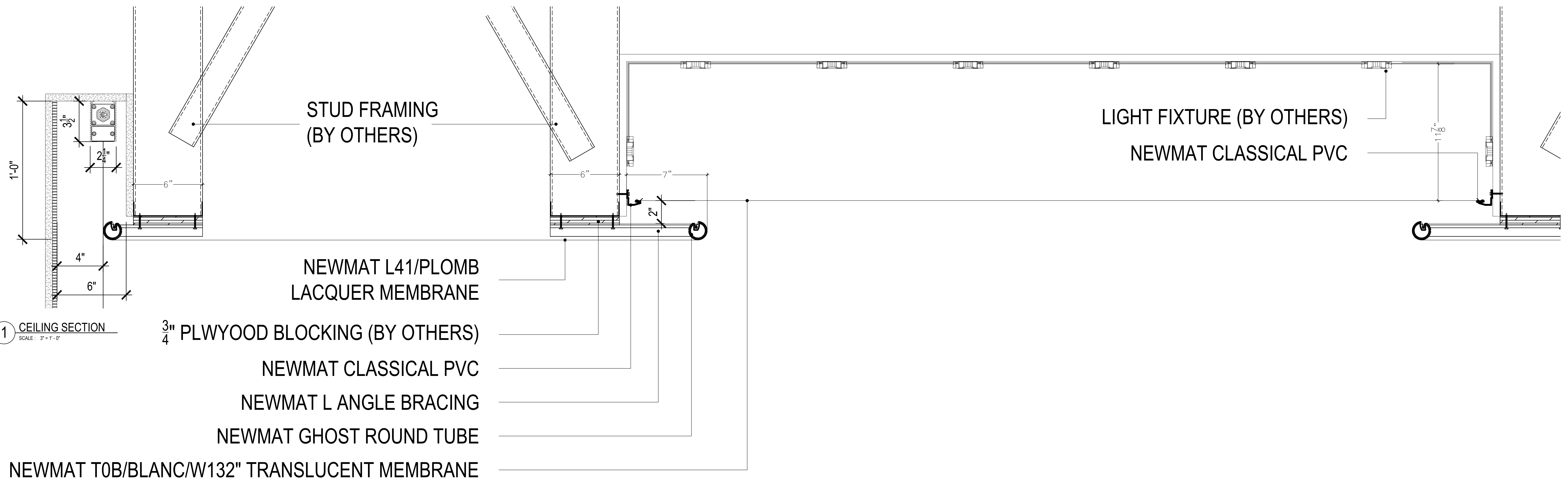

1 CEILING SECTION
SCALE: 3" = 1'-0"

NOTES:

- 1) ALL DIMENSIONS AND LOCATIONS MUST BE V.I.F. PRIOR TO NEWMAT FABRICATION AND INSTALLATION.
- 2) ALL DRYWALL APPLICATIONS REQUIRE 12" CONTINUOUS 16GA (MINIMUM) METAL STRAPPING REINFORCEMENT BEHIND DRYWALL AT ALL NEWMAT ATTACHMENT LOCATIONS.
- 3) ALL "BLOCKING BY OTHERS" MUST BE CONTINUOUS, STRAIGHT, LEVEL AND/OR PLUMB AND ABLE TO WITHSTAND 30LBS. PER LINEAR FOOT OF LATERAL TENSION WHICH WILL BE EXERTED BY EACH LAYER OF MEMBRANE.

NOTICE:
THESE DRAWINGS WERE PRODUCED BY AND ARE THE SOLE PROPERTY OF NEWMAT USA LTD ANY AND ALL INFORMATION CONTAINED HEREIN SHALL NOT BE USED BY ANY OTHER PERSON OR COMPANY WITHOUT THE EXPRESSED WRITTEN CONSENT OF NEWMAT USA LTD. THE DRAWINGS MAY HAVE BEEN BASED ON CONSTRUCTION DRAWINGS NOT PREPARED BY NEWMAT USA LTD. THEREFORE MAY NOT REPRESENT THE CONDITIONS AS CONSTRUCTED AT THAT TIME.

NEWMAT NORTHEAST CORP. STRETCH CEILING SYSTEMS	#	REVISIONS	Drawn	Checked	81 MAHAN STREET, WEST BABYLON, NY 11704 TEL. (631) 261 1498 FAX (631) 261 1756 Scale: Drawing Title: Job Title: Customer Name: RIVERSIDE CENTER 21 WEST END AVENUE NEW YORK, NY	Drawn By:	AS NOTED Job Number: 13-000 Drawing Number: A-02	
	A	11/10/2015	R.K.			Drawn By:		R.K.
	B	11/18/2015	R.K.			Checked By:		
	C	12/9/2015	R.K.			Date:		10/5/2015
	D	1/25/2016	R.K.					
E	2/10/2016	R.K.						

2/22/2016 R.K.

NEWMAT L41/PLOMB
LACQUER MEMBRANE
ALUMINUM RECTANGLE TUBE
NEWMAT DOUBLE GHOST DIVIDER

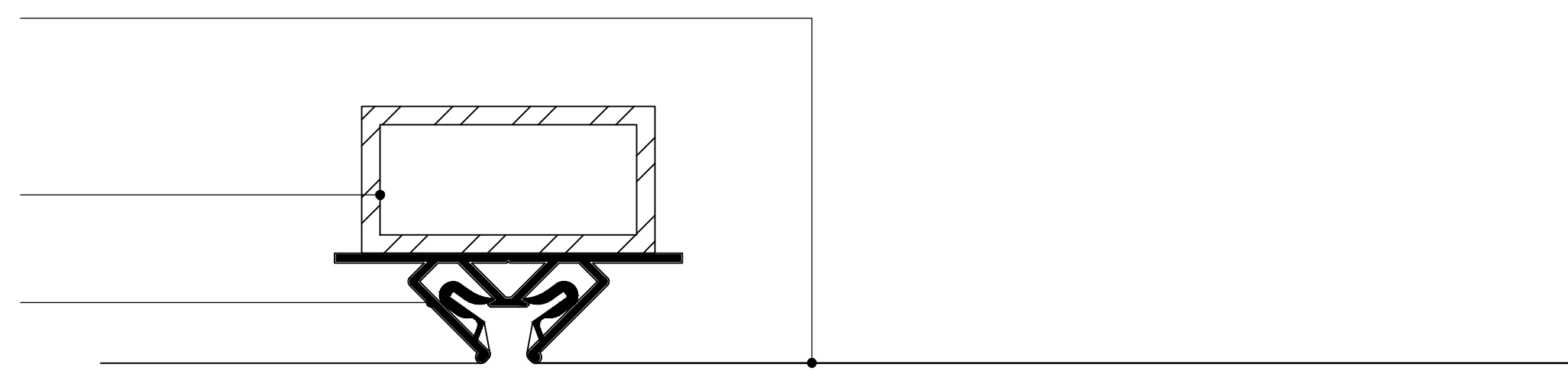

1 DIVIDER
SCALE: FULL

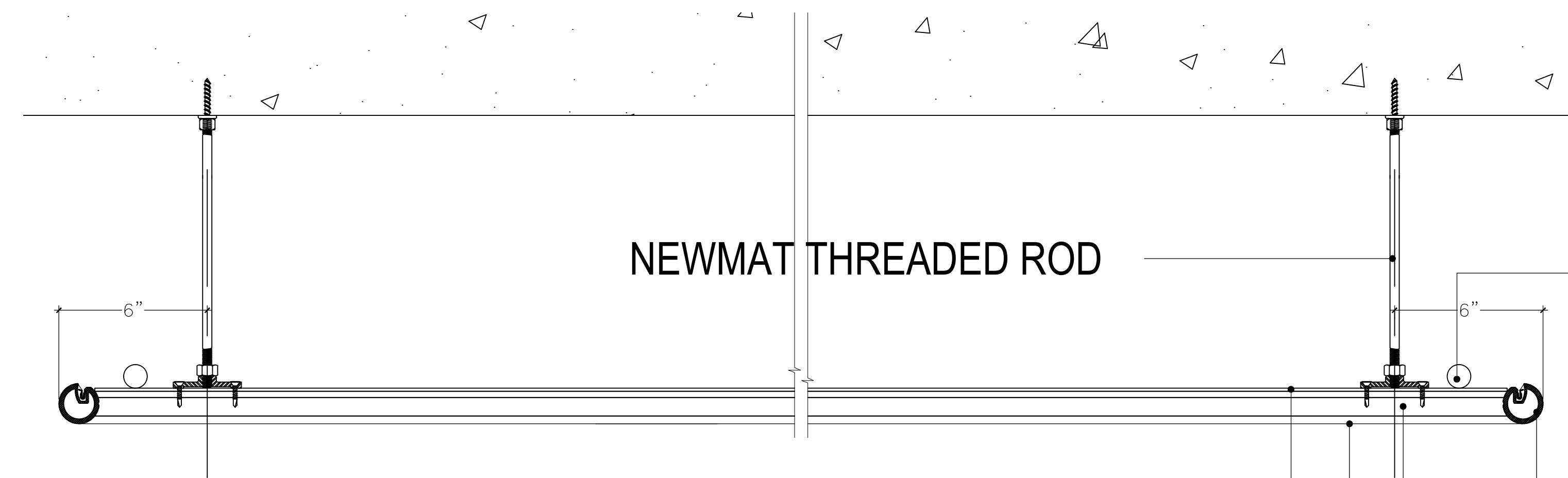

2 CEILING SECTION
SCALE: 3" = 1'-0"

NEWMAT THREADED ROD
ALUMINUM PLATE
NEWMAT L33/PYRITE
LACQUER MEMBRANE
NEWMAT L ANGLE BRACING
NEWMAT GHOST ROUND TUBE

COVE LIGHT FIXTURE

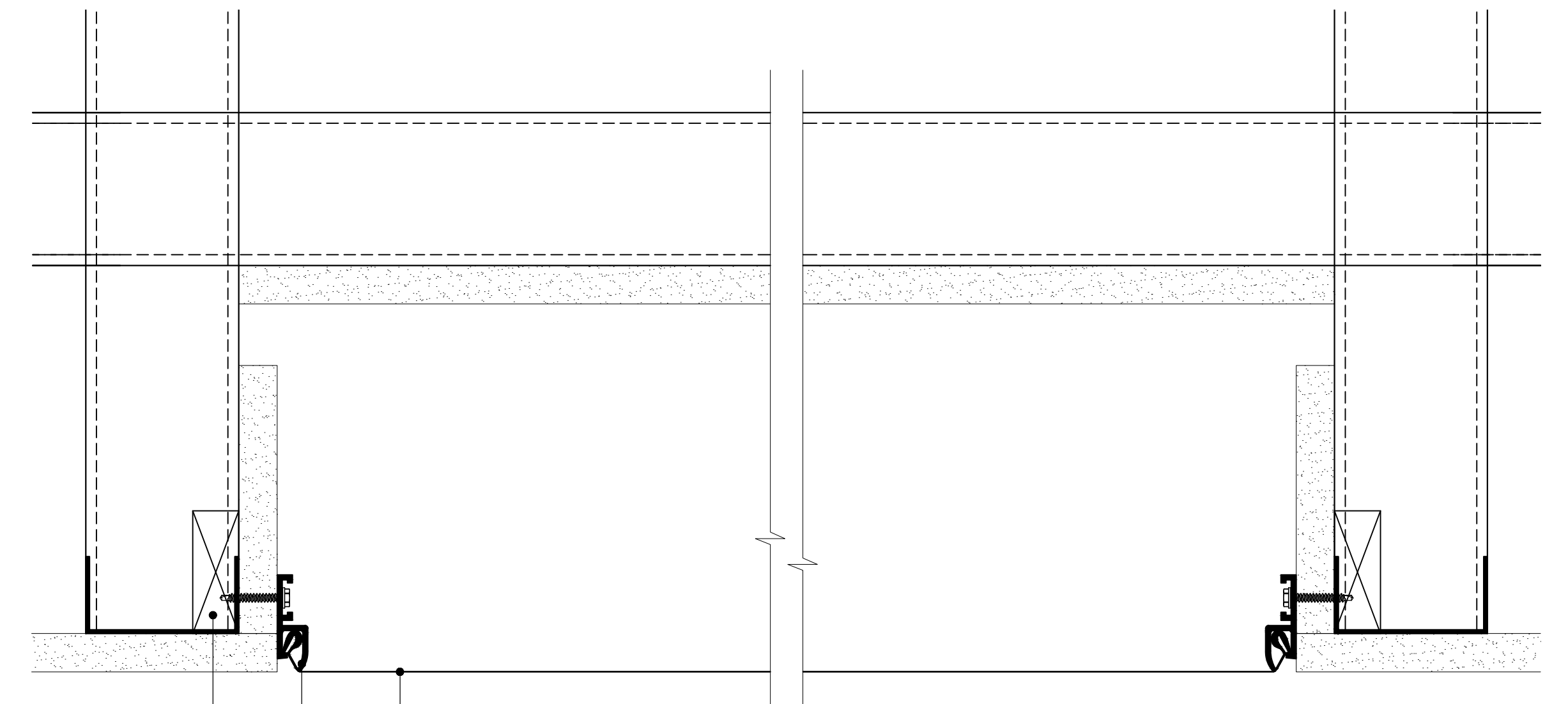

NEWMAT L33/PYRITE LACQUER MEMBRANE
NEWMAT WALL GHOST PVC
BLOCKING (BY OTHERS)

3 CEILING SECTION
SCALE: 6" = 1'-0"

NOTES:

- 1) ALL DIMENSIONS AND LOCATIONS MUST BE V.I.F. PRIOR TO NEWMAT FABRICATION AND INSTALLATION.
- 2) ALL DRYWALL APPLICATIONS REQUIRE 12" CONTINUOUS 16GA (MINIMUM) METAL STRAPPING REINFORCEMENT BEHIND DRYWALL AT ALL NEWMAT ATTACHMENT LOCATIONS.
- 3) ALL "BLOCKING BY OTHERS" MUST BE CONTINUOUS, STRAIGHT, LEVEL AND/OR PLUMB AND ABLE TO WITHSTAND 30LBS. PER LINEAR FOOT OF LATERAL TENSION WHICH WILL BE EXERTED BY EACH LAYER OF MEMBRANE.

<p>NOTICE: THESE DRAWINGS WERE PRODUCED BY AND ARE THE SOLE PROPERTY OF NEWMAT USA LTD ANY AND ALL INFORMATION CONTAINED HEREIN SHALL NOT BE USED BY ANY OTHER PERSON OR COMPANY WITHOUT THE EXPRESSED WRITTEN CONSENT OF NEWMAT USA LTD. THE DRAWINGS MAY HAVE BEEN BASED ON CONSTRUCTION DRAWINGS NOT PREPARED BY NEWMAT USA LTD. THEREFORE MAY NOT REPRESENT THE CONDITIONS AS CONSTRUCTED AT THAT TIME.</p>				<p>81 MAHAN STREET, WEST BABYLON, NY 11704 TEL. (631) 261 1498 FAX (631) 261 1756</p>		<p>Scale: AS NOTED</p>	<p>Drawn By: R.K. Checked By:</p>
<p>NEWMAT NORTHEAST CORP.</p> <p><i>newmat</i> STRETCH CEILING SYSTEMS</p>	#	REVISIONS	Drawn	Checked	<p>Job Title: RIVERSIDE 2 Customer Name: RIVERSIDE CENTER 21 WEST END AVENUE NEW YORK, NY</p>	<p>Job Number: 13-000</p>	<p>Date: 10/5/2015</p>
	A	11/10/2015	R.K.				
	B	11/18/2015	R.K.				
	C	12/9/2015	R.K.				
	D	1/25/2016	R.K.				
E	2/10/2016	R.K.			<p>Drawing Number: A-03</p>		
<p>2/22/2016 R.K.</p>							

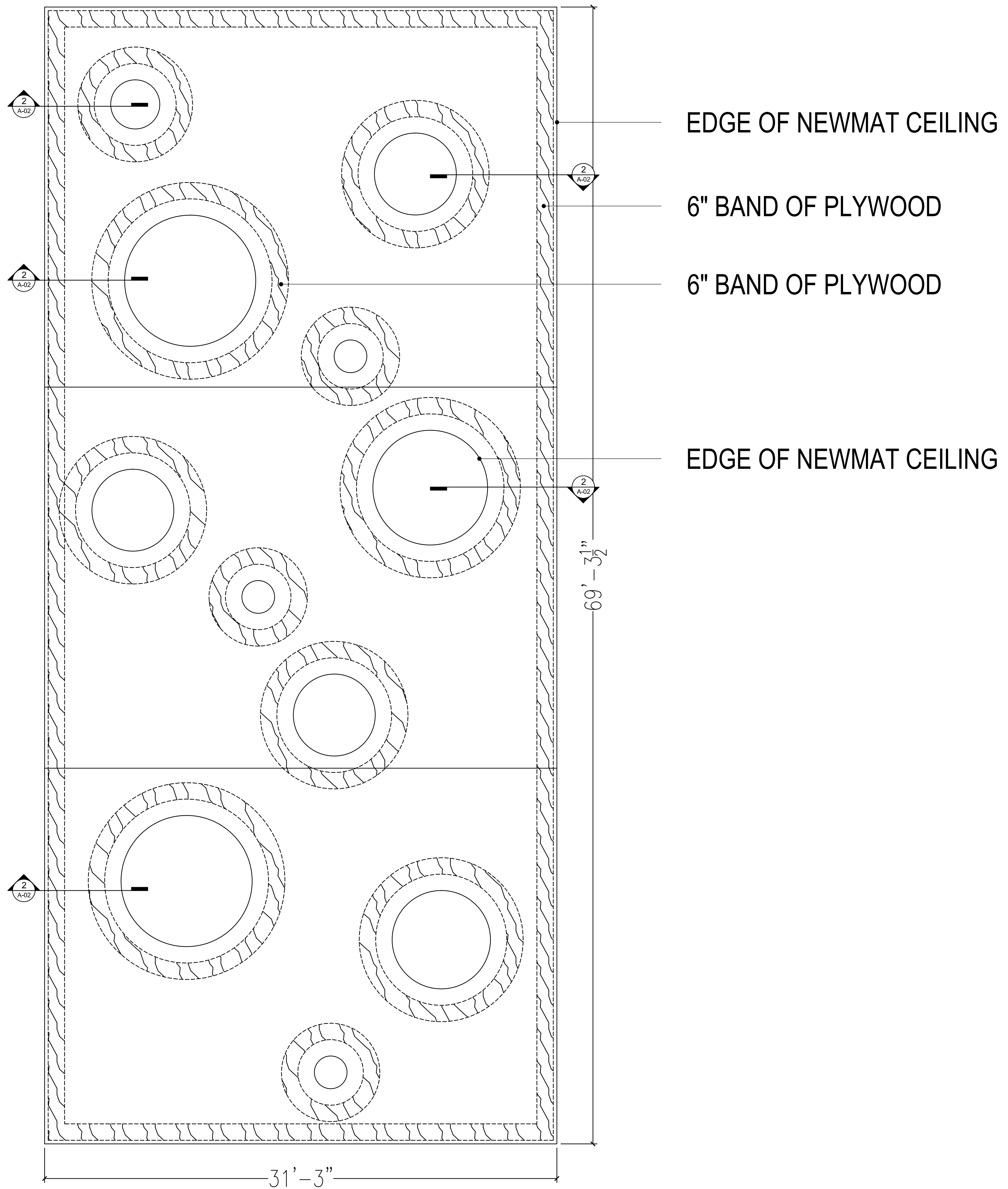

EDGE OF NEWMAT CEILING

6" BAND OF PLYWOOD

6" BAND OF PLYWOOD

EDGE OF NEWMAT CEILING

69' - 3 1/2"

31' - 3"

1 PARTIAL RCP @ POOL
SCALE: 1/4" = 1'-0"

- NOTES:**
- 1) ALL DIMENSIONS AND LOCATIONS MUST BE V.I.F. PRIOR TO NEWMAT FABRICATION AND INSTALLATION.
 - 2) ALL DRYWALL APPLICATIONS REQUIRE 12" CONTINUOUS 16GA (MINIMUM) METAL STRAPPING REINFORCEMENT BEHIND DRYWALL AT ALL NEWMAT ATTACHMENT LOCATIONS.
 - 3) ALL "BLOCKING BY OTHERS", MUST BE CONTINUOUS, STRAIGHT, LEVEL AND/OR PLUMB AND ABLE TO WITHSTAND 30LBS. PER LINEAR FOOT OF LATERAL TENSION WHICH WILL BE EXERTED BY EACH LAYER OF MEMBRANE.

NOTICE: THESE DRAWINGS WERE PRODUCED BY AND ARE THE SOLE PROPERTY OF NEWMAT USA LTD ANY AND ALL INFORMATION CONTAINED HEREIN SHALL NOT BE USED BY ANY OTHER PERSON OR COMPANY WITHOUT THE EXPRESSED WRITTEN CONSENT OF NEWMAT USA LTD. THE DRAWINGS MAY HAVE BEEN BASED ON CONSTRUCTION DRAWINGS NOT PREPARED BY NEWMAT USA LTD. THEREFORE MAY NOT REPRESENT THE CONDITIONS AS CONSTRUCTED AT THAT TIME.				NEWMAT NORTHEAST CORP.		newmat® STRETCH CEILING SYSTEMS		# REVISIONS: DATE Drawn By Checked By A 11/10/2015 R.K. B 11/18/2015 R.K. C 12/9/2015 D 1/25/2016 R.K. E 2/10/2016 R.K.		81 MAHAN STREET, WEST BABYLON, NY 11704 TEL. (631) 261 1498 FAX (631) 261 1756 Drawing Title: PLYWOOD FRAMING Job Title: RIVERSIDE 2 Customer Name: RIVERSIDE CENTER 21 WEST END AVENUE NEW YORK, NY		Scale: AS NOTED Job Number: 13-000 Drawing Number: A-04	Drawn By: R.K. Checked By: Date: 11/10/2015
--	--	--	--	-----------------------------------	--	--	--	--	--	---	--	--	---

2/22/2016 R.K.